

ELEVATION

OFFICE COPY

APPROVED
SUBJECT TO THE CONDITIONS IN THIS OFFICE LETTER.
NO. 2/1999/05 Date: 12-05
FOR MEMBER SECRETARY,
CHENNAI METROPOLITAN DEVELOPMENT AUTHORITY
CHENNAI - 600 008.

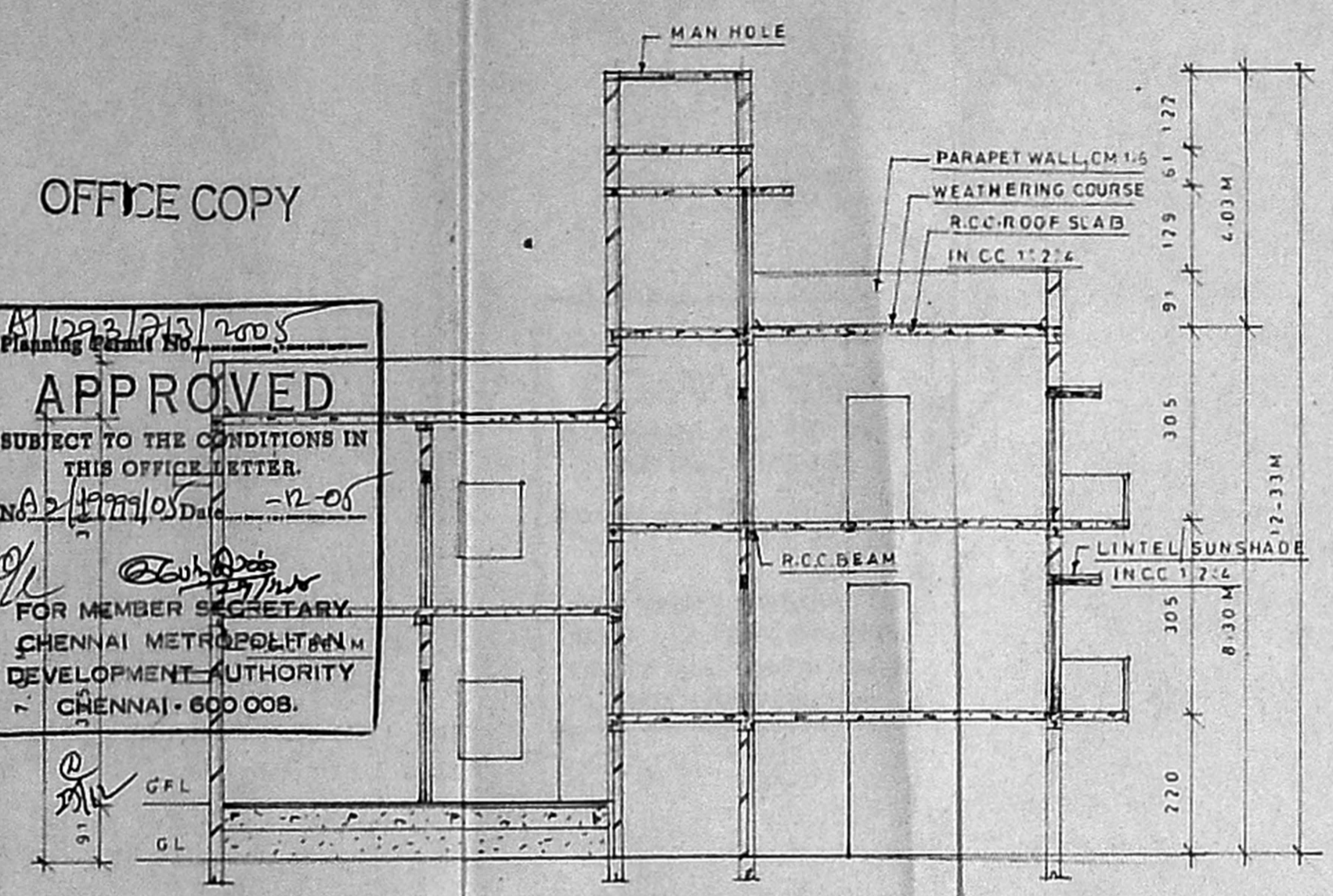

SECTION ON AB

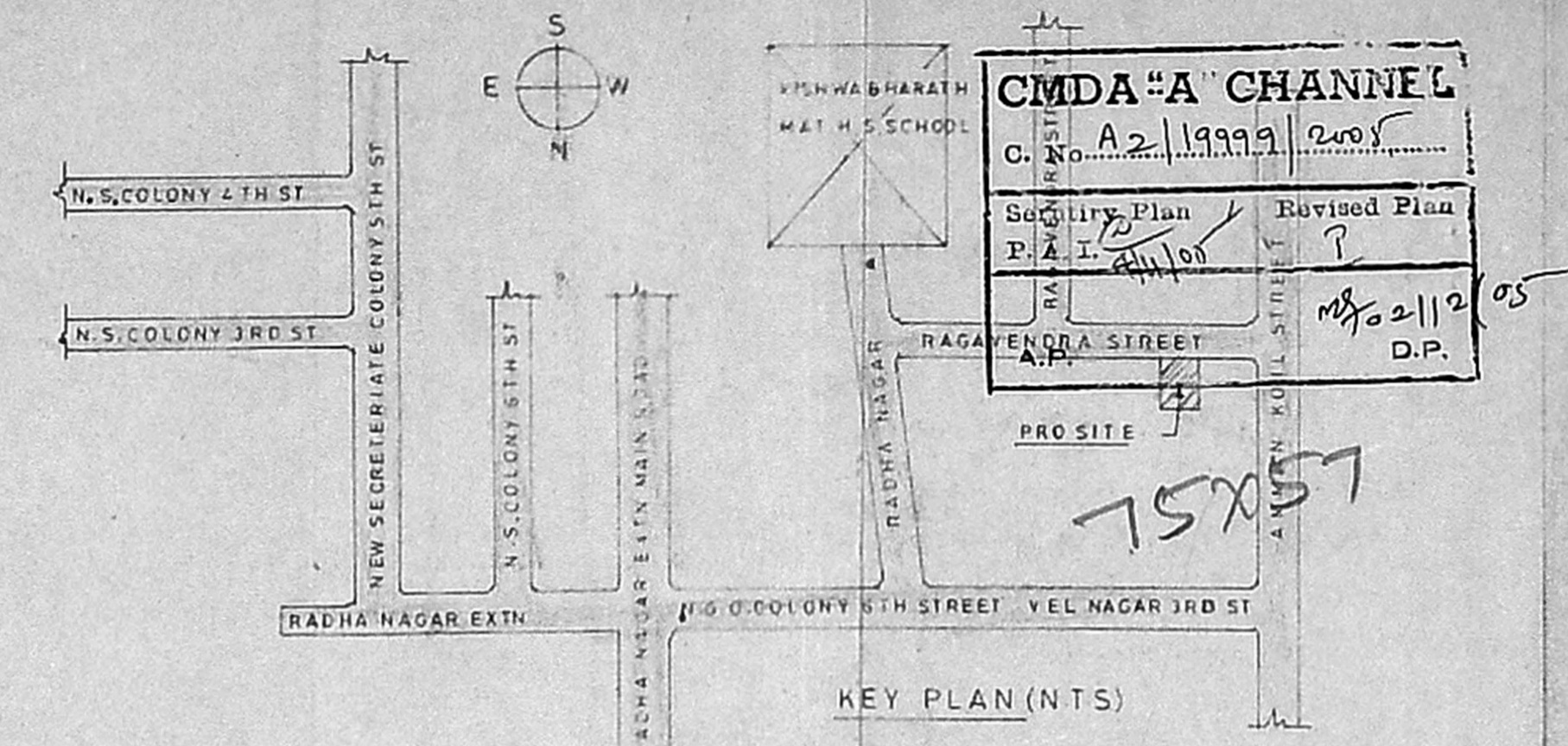

PLAN SHOWING THE PROPOSED CONSTRUCTION OF BUILDING AT PLOT NO. 9A, RAGAVENDRA STREET, RADHA NAGAR, VELACHERY, CHENNAI-42 (DIVISION: 153A, ZONE: 10) SURVEY NO: 538/17, 18, VELACHERY VILLAGE, MAMBALAM GUINDY TALUK, CHENNAI DISTRICT. SUB DIVISION APPROVED NO: 604/9/6/2005 CORPORATION OF CHENNAI

- SPECIFICATIONS
1. FOUNDATION: R.C.C. FOOTING & COLUMNS.
 2. SUPER STRUCTURE: B.W. IN CM 1:5.
 3. ROOF SLAB: R.C.C. IN CC 1:2:4 @ 120 MM THK.
 4. WOOD: GOOD SEASONED WOOD.
 5. FLOORING: MOSAIC FLOORING.
 6. PLASTERING: WALLS IN CM 1:5 - 12 MM THK.

AREA STATEMENT

PLOT AREA	223.05 SQ M
GROUND FLOOR AREA	83.35
CAR PARKING AREA	47.85
FIRST FLOOR AREA	135.09
SECOND FLOOR AREA	23.92
TOTAL FLOOR AREA	264.36 SQ M
PLOT COVERAGE	61% F.S.I. 1.19

JOINERY DETAILS

MD MAIN DOOR	100X210
D1 DOOR	91X210
D2	75X210
W WINDOW	130X157
W1	91X157
V VENTILATOR	114X11

CLOUR INDEX

PROPOSED ROAD	---
SITE BOUNDRY	---

STAIR DETAILS

TREAD	25
RISE	18
WAIST SLAB	91

S. SUNDARA M. L.C.E.,
CIVIL ENGINEER AND
LICENSED SURVEYOR
CLASSIFICATION: 2110-B
CORPORATION OF CHENNAI
Plot No. 9A, Radha Nagar, Velachery,
NAGAR, KAVAYAKALAI,
PUZHAI (P.U.), CHENNAI-600 008

